

## **SCDOT 2026 Pavement Improvement Program**

**Includes the preventative maintenance, rehabilitation, and reconstruction of Major Roads, Farm to Market Roads, and Neighborhood Streets**

The recommended rehabilitation and reconstruction projects for the Proposed 2026 Pavement Improvement Program were selected utilizing ranking processes that are based on objective and quantifiable factors. These projects along with projects selected for preventive maintenance comply with the Ten-Year Plan, support the performance targets established in the Transportation Asset Management Plan and utilize a county-by-county distribution of paving funds in order to ensure that every county of the state is guaranteed paving funds.

## Abbeville County

Major Roads/Primary Routes								
Route Type	Route Number	Route Name	Beginning Mile Point	Ending Mile Point	Length (miles)	Treatment Type	Score	Rank
SC	20	SC-20	9.51	11.46	1.95	Rehab	785	2026-1
SC	184	SC-184	15.62	17.52	1.90	Rehab	780	2026-2
SC	81	SC-81	11.73	13.11	1.38	Rehab	775	2026-3
SC	72	SC-72	15.64	17.29	1.65	PM	N/A	2026-PM

Farm to Market Secondary Roads								
Route Type	Route Number	Route Name	Beginning Mile Point	Ending Mile Point	Length (miles)	Treatment Type	Score	Rank
S	37	Hook Rd	0.00	2.54	2.54	Reconst	865	2026-1

Neighborhood Streets								
Route Type	Route Number	Route Name	Beginning Mile Point	Ending Mile Point	Length (miles)	Treatment Type	Score	Rank
S	87	Turkey Creek Rd	0.00	1.87	1.87	Reconst	800	2026-1

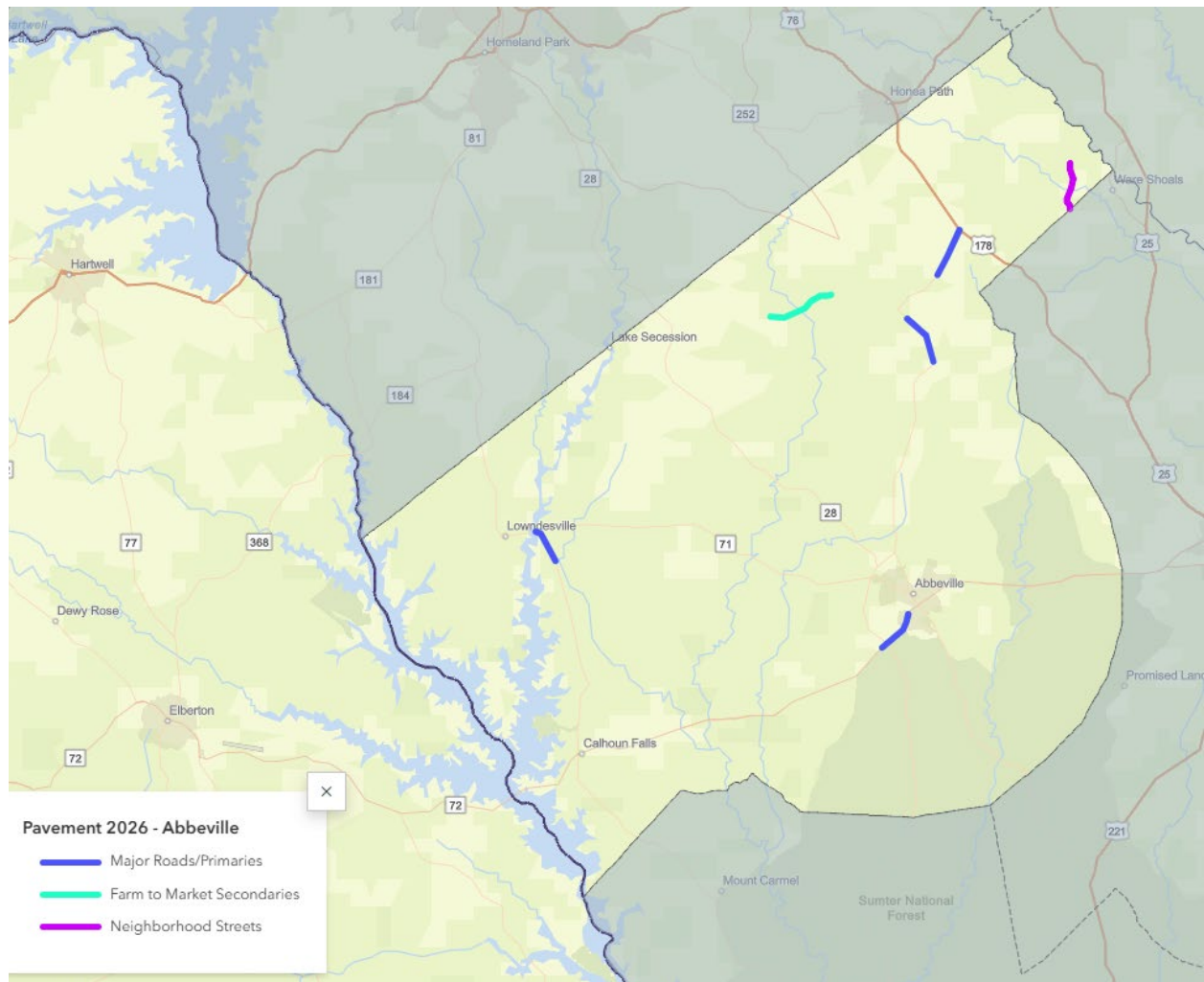

## Edgefield County

Major Roads/Primary Routes								
Route Type	Route Number	Route Name	Beginning Mile Point	Ending Mile Point	Length (miles)	Treatment Type	Score	Rank
US	25	US-25	0.00	2.12	2.12	Rehab	995	2026-1
US	25	US-25	17.45	17.90	0.45	Rehab	930	2026-2

Farm to Market Secondary Roads								
Route Type	Route Number	Route Name	Beginning Mile Point	Ending Mile Point	Length (miles)	Treatment Type	Score	Rank
S	249	Old Chappells Ferry Rd	0.00	2.01	2.01	Reconst	950	2026-1
S	75	Old Plank Rd	2.42	4.94	2.52	Rehab	790	2026-2

Neighborhood Streets								
Route Type	Route Number	Route Name	Beginning Mile Point	Ending Mile Point	Length (miles)	Treatment Type	Score	Rank
S	106	Cantelou Rd	0.00	1.35	1.35	Reconst	915	2026-1
S	339	Springhaven Dr	0.00	0.34	0.34	Rehab	900	2026-2

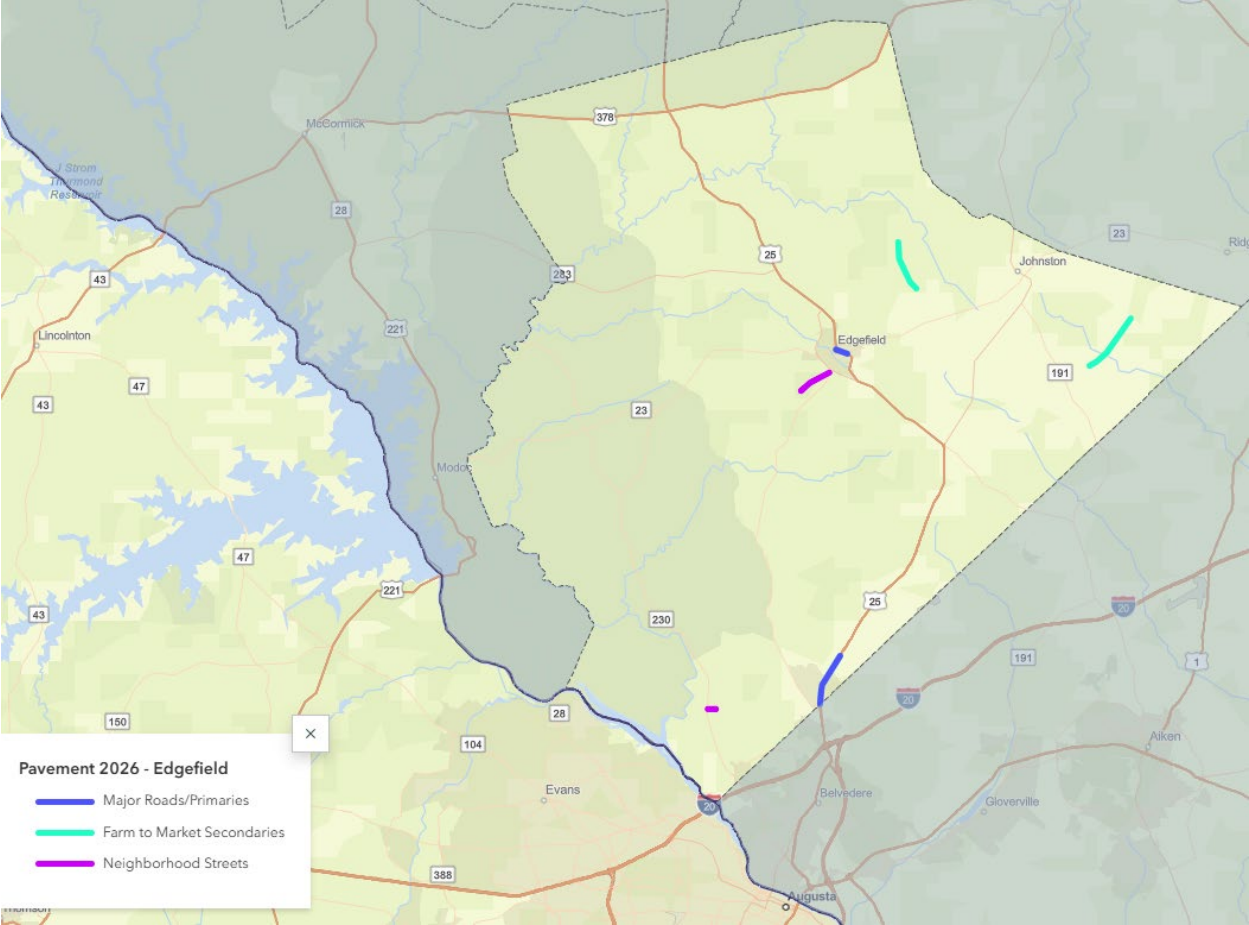

## Greenwood County

Major Roads/Primary Routes								
Route Type	Route Number	Route Name	Beginning Mile Point	Ending Mile Point	Length (miles)	Treatment Type	Score	Rank
US	25	US-25 North	18.29	19.50	1.21	Rehab	870	2026-1
SC	72 BUS	SC-72 BUS	0.00	2.78	2.78	Rehab	865	2026-2

Farm to Market Secondary Roads								
Route Type	Route Number	Route Name	Beginning Mile Point	Ending Mile Point	Length (miles)	Treatment Type	Score	Rank
S	148	W Alexander Ave	2.43	3.52	1.09	Rehab	720	2026-1
S	168	Epting Ave	0.00	0.76	0.76	Rehab	715	2026-2
S	1	Old Abbeville Hwy	0.00	0.74	0.74	Rehab	710	2026-3

Neighborhood Streets								
Route Type	Route Number	Route Name	Beginning Mile Point	Ending Mile Point	Length (miles)	Treatment Type	Score	Rank
S	138	Turkey Creek Rd	0.00	0.10	0.10	Rehab	710	2026-1
S	51	Old Brickyard R	0.79	1.29	0.50	Rehab	705	2026-2
S	428	Joe Ouilla Rd.	0.00	1.46	1.46	Rehab	700	2026-3

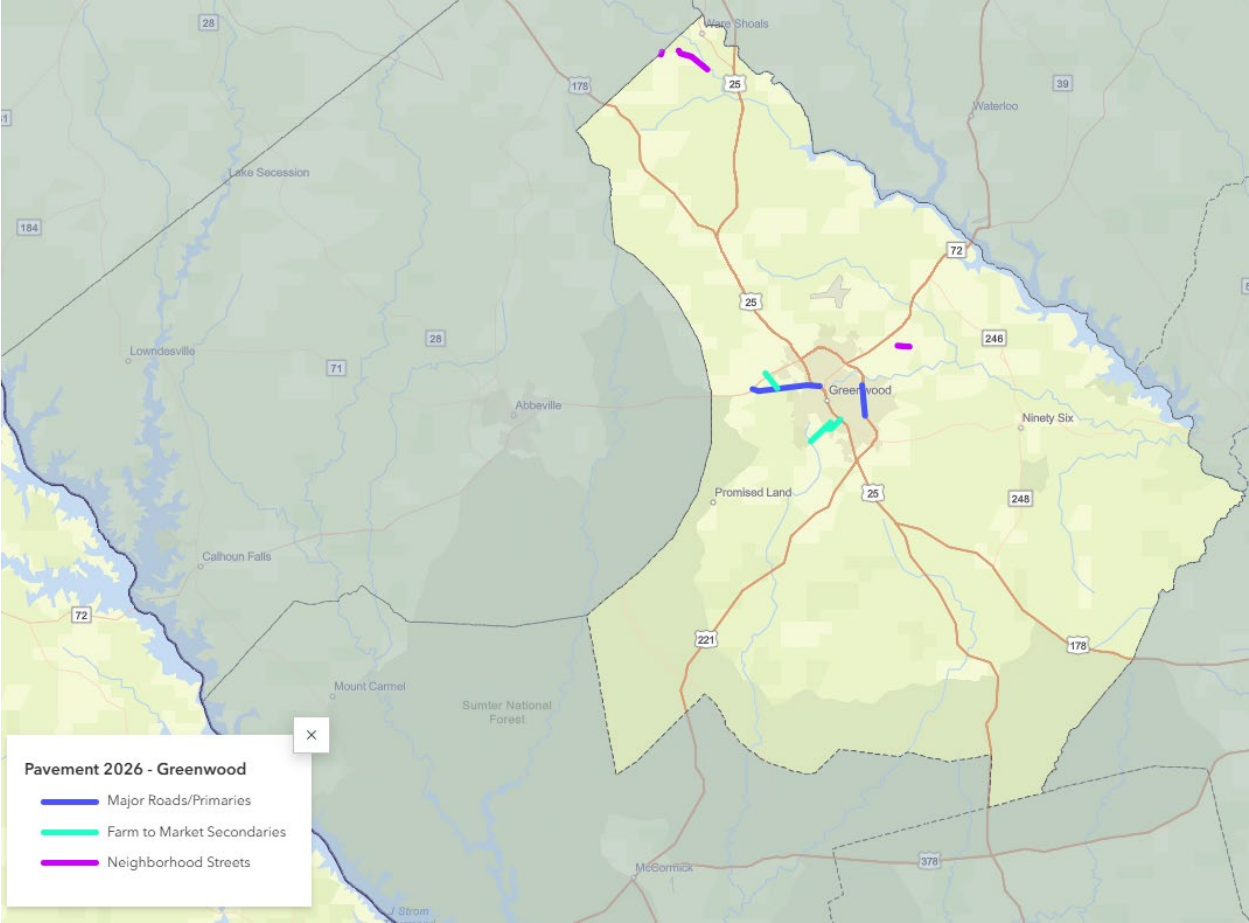

# Laurens County

## Major Roads/Primary Routes

Route Type	Route Number	Route Name	Beginning Mile Point	Ending Mile Point	Length (miles)	Treatment Type	Score	Rank
SC	56 BUS	SC-56 BUS	1.82	2.22	0.40	Rehab	920	2026-1
SC	72	SC-72	20.27	21.66	1.39	Rehab	910	2026-2
US	76	US-76	10.20	11.73	1.53	Rehab	906	2026-3
SC	66	SC-66	1.70	2.73	1.03	Rehab	904	2026-4
SC	39	SC-39	11.95	15.50	3.55	Rehab	902	2026-5

## Farm to Market Secondary Roads

Route Type	Route Number	Route Name	Beginning Mile Point	Ending Mile Point	Length (miles)	Treatment Type	Score	Rank
S	42	S Harper St Ext	3.01	5.85	2.84	Rehab	935	2026-1
S	93	Georgia Rd	0.00	0.34	0.34	Rehab	930	2026-2
S	6	Indian Mound Rd	8.89	10.34	1.45	Rehab	925	2026-3

## Neighborhood Streets

Route Type	Route Number	Route Name	Beginning Mile Point	Ending Mile Point	Length (miles)	Treatment Type	Score	Rank
S	377 SPR	Tractor Drive	0.00	0.22	0.22	Reconst	920	2026-1
S	359	Caroline Street	0.22	0.42	0.20	Rehab	905	2026-2
S	263	Harris Bridge Rd.	0.00	2.26	2.26	Reconst	890	2026-3



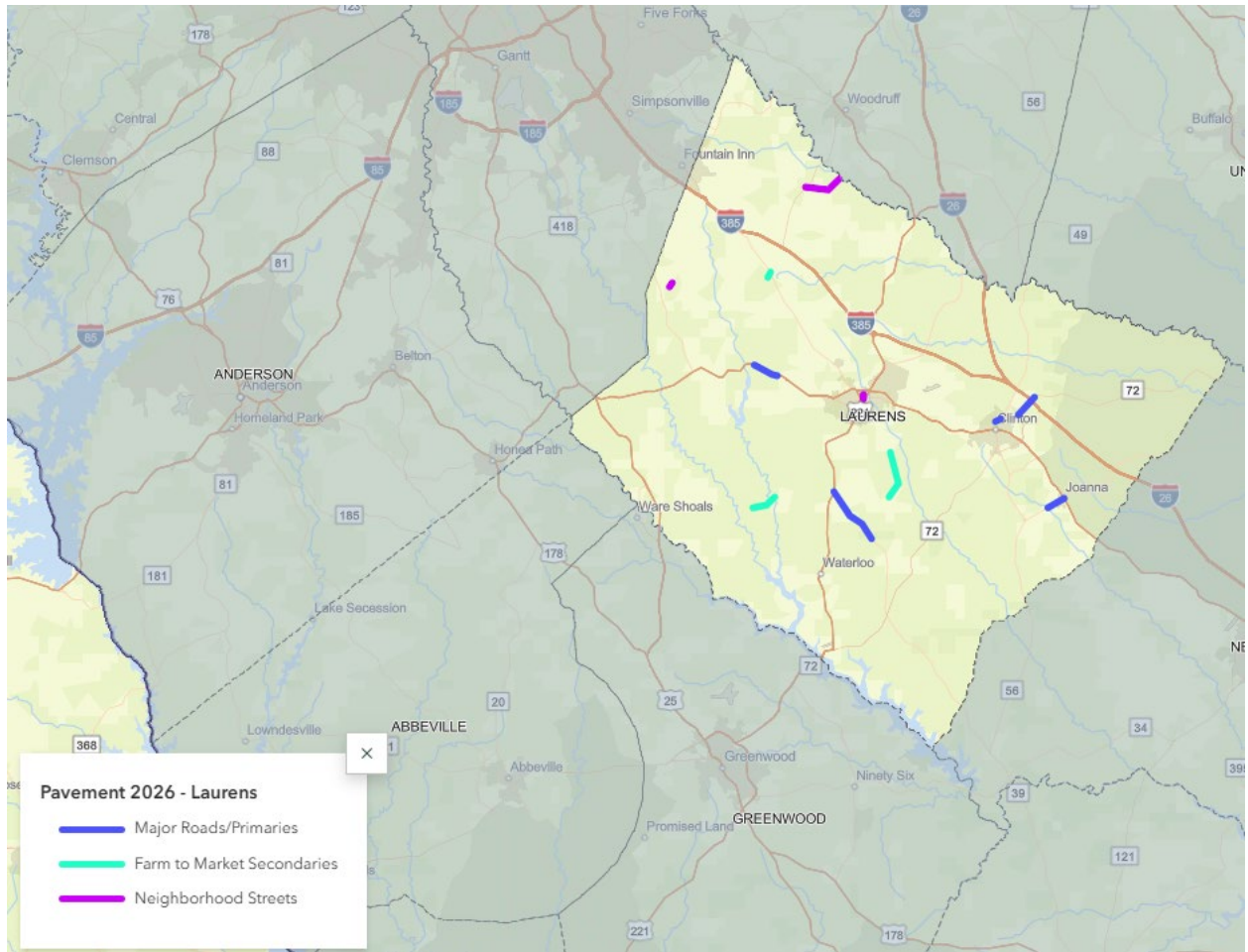

## McCormick County

Major Roads/Primary Routes								
Route Type	Route Number	Route Name	Beginning Mile Point	Ending Mile Point	Length (miles)	Treatment Type	Score	Rank
US	378	US-378	0.39	3.80	3.41	Rehab	650	2026-1

Farm to Market Secondary Roads								
Route Type	Route Number	Route Name	Beginning Mile Point	Ending Mile Point	Length (miles)	Treatment Type	Score	Rank
S	160	Pierce Road	0.16	1.53	1.37	PM	N/A	2026-PM

Neighborhood Streets								
Route Type	Route Number	Route Name	Beginning Mile Point	Ending Mile Point	Length (miles)	Treatment Type	Score	Rank
S	51	Kennedy Road	0.00	2.39	2.39	Rehab	665	2026-1

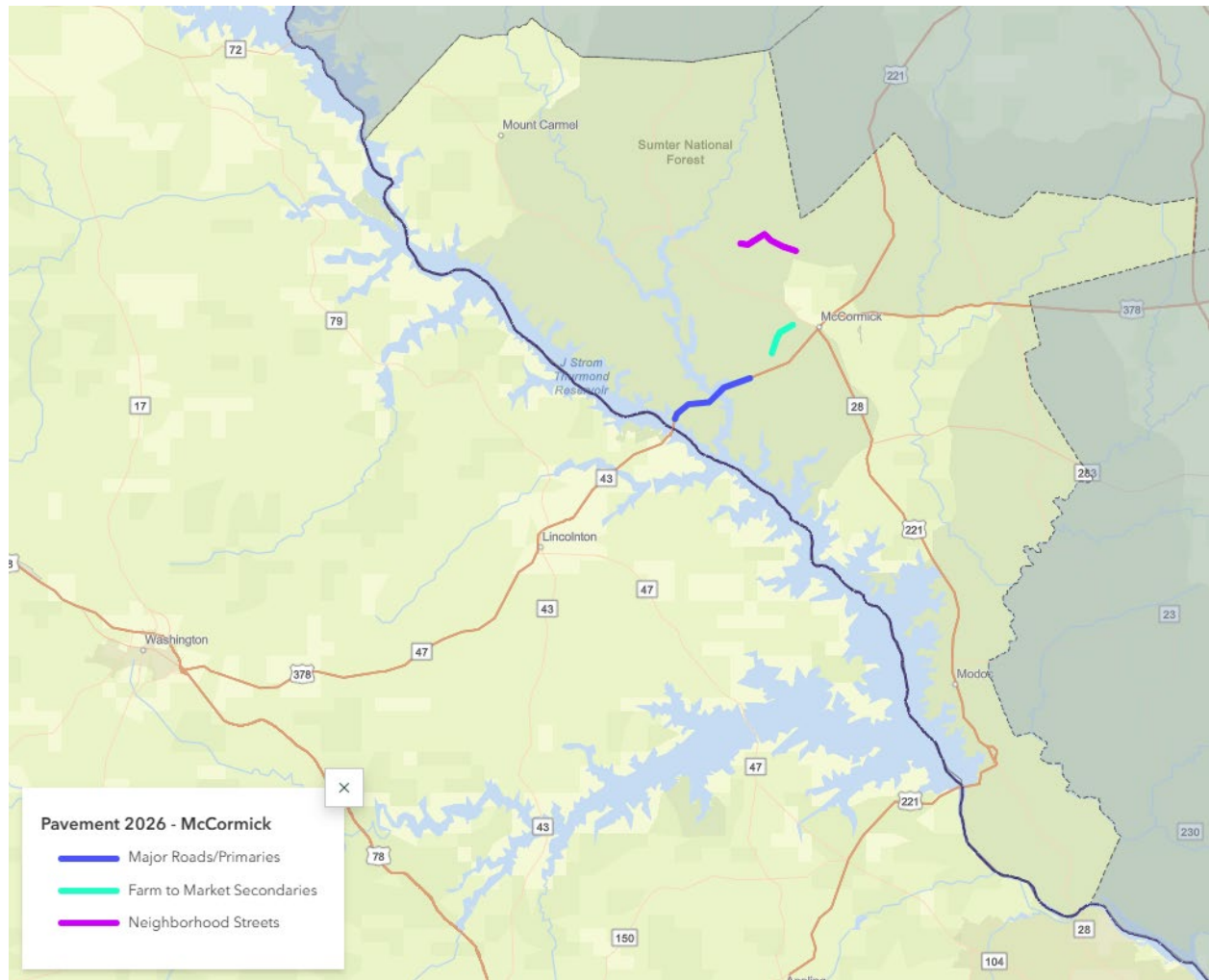

# Saluda County

Major Roads/Primary Routes								
Route Type	Route Number	Route Name	Beginning Mile Point	Ending Mile Point	Length (miles)	Treatment Type	Score	Rank
SC	23	SC-23	0.71	6.24	5.53	Rehab	860	2026-1

Farm to Market Secondary Roads								
Route Type	Route Number	Route Name	Beginning Mile Point	Ending Mile Point	Length (miles)	Treatment Type	Score	Rank
S	65	Old Chappells Ferry	0.00	2.62	2.62	Reconst	745	2026-1

Neighborhood Streets								
Route Type	Route Number	Route Name	Beginning Mile Point	Ending Mile Point	Length (miles)	Treatment Type	Score	Rank
S	140	Wheeler Circle	1.45	2.04	0.59	Reconst	690	2026-1
S	67	John J Rushton	1.55	2.40	0.85	Reconst	685	2026-2
S	25	Spann Rd	15.16	15.74	0.58	Reconst	680	2026-3

