

SCDOT 2025 Pavement Improvement Program Upper Savannah COG Region

The projects recommended for the Proposed 2025 Pavement Improvement Program were selected utilizing ranking processes that are based on objective and quantifiable factors, comply with the Ten-Year Plan, support the performance targets established in the Transportation Asset Management Plan and utilize a county-by-county distribution of paving funds in order to ensure that every county of the state is guaranteed paving funds.

Abbeville County

Major Roads/Primary Routes								
Route Type	Route Number	Route Name	Beginning Mile Point	Ending Mile Point	Length (miles)	Treatment Type	Score	Rank
SC	284	SC-284	0.00	3.62	3.62	Rehab	660	2025-1
SC	284	SC-284	5.25	9.01	3.76	Rehab	655	2025-2
SC	184	SC-184	0.00	2.61	2.61	Rehab	650	2025-3

Farm to Market Secondary Roads								
Route Type	Route Number	Route Name	Beginning Mile Point	Ending Mile Point	Length (miles)	Treatment Type	Score	Rank
S	69	Maddox Bridge Rd	0.10	1.17	1.07	Rehab	690	2025-1
S	37	Tribble Rd	8.19	8.91	0.72	Rehab	685	2025-2
S	24	Keowee Rd	2.98	3.94	0.96	Rehab	680	2025-3

Neighborhood Streets								
Route Type	Route Number	Route Name	Beginning Mile Point	Ending Mile Point	Length (miles)	Treatment Type	Score	Rank
S	324	Whipowill Rd	0.00	1.08	1.08	Rehab	775	2025-1
S	99	Campfield Church Rd	0.00	1.18	1.18	Rehab	770	2025-2

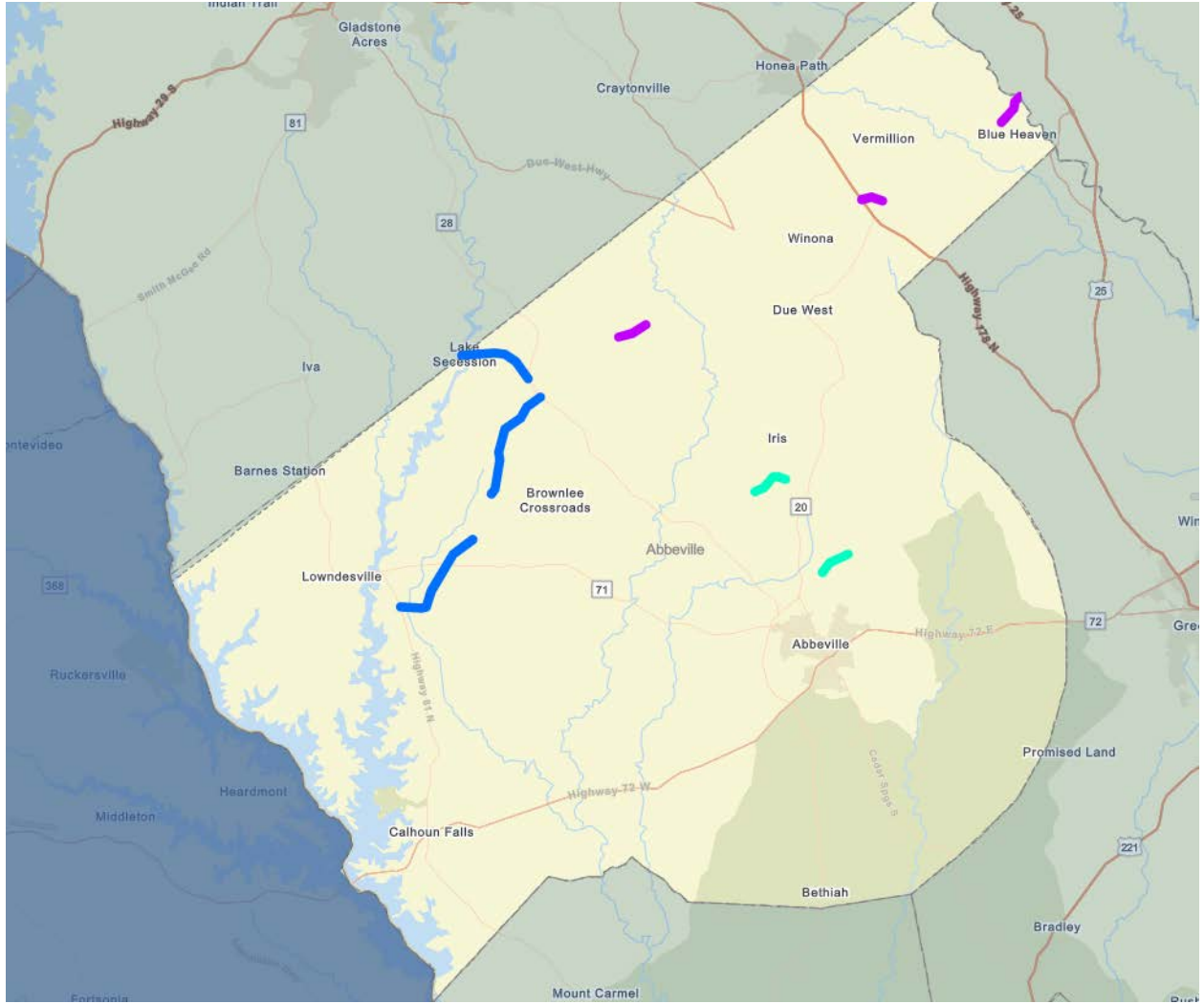

Edgefield County

Major Roads/Primary Routes								
Route Type	Route Number	Route Name	Beginning Mile Point	Ending Mile Point	Length (miles)	Treatment Type	Score	Rank
SC	191	SC-191	0.00	3.05	3.05	Rehab	815	2025-1
SC	23	SC-23	23.54	26.79	3.25	Rehab	810	2025-2

Farm to Market Secondary Roads								
Route Type	Route Number	Route Name	Beginning Mile Point	Ending Mile Point	Length (miles)	Treatment Type	Score	Rank
S	37	Bettis Academy Rd	0.00	1.52	1.52	Rehab	685	2025-1
S	257	Star Rd	0.53	1.86	1.33	Reconst	680	2025-2

Neighborhood Streets								
Route Type	Route Number	Route Name	Beginning Mile Point	Ending Mile Point	Length (miles)	Treatment Type	Score	Rank
S	43	Slide Hill Rd	0.00	2.33	2.33	Rehab	795	2025-1

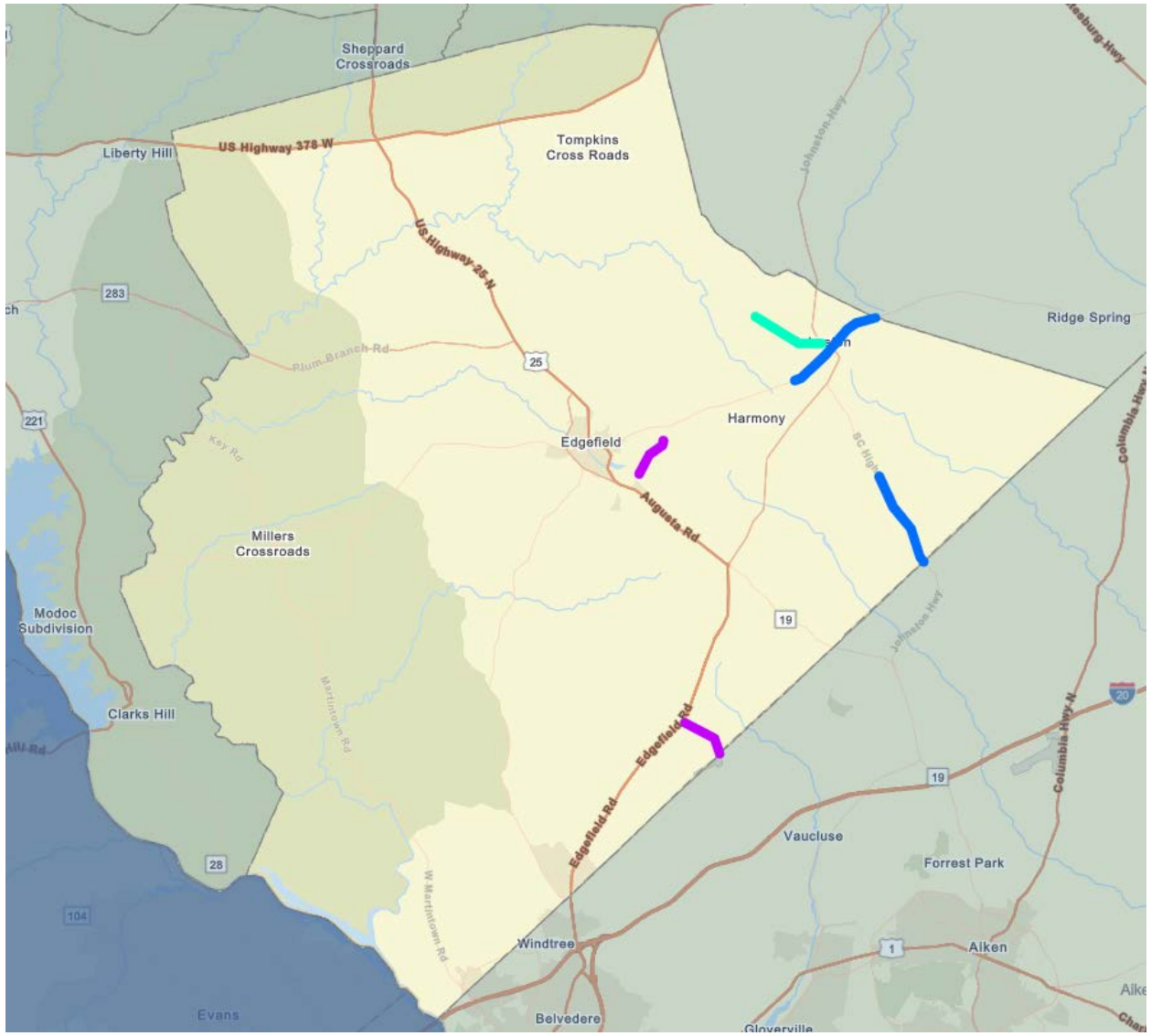

Greenwood County

Major Roads/Primary Routes								
Route Type	Route Number	Route Name	Beginning Mile Point	Ending Mile Point	Length (miles)	Treatment Type	Score	Rank
SC	10	SC-10	1.67	4.70	3.03	Reconst	765	2025-1
US	221	US-221	11.81	12.95	1.14	Reconst	760	2025-2
US	25	US-25	16.03	18.29	2.26	Rehab	755	2025-3

Farm to Market Secondary Roads								
Route Type	Route Number	Route Name	Beginning Mile Point	Ending Mile Point	Length (miles)	Treatment Type	Score	Rank
S	39	E Durst Ave	0.45	1.41	0.96	Rehab	750	2025-1
S	108	Center St	1.74	3.07	1.33	Rehab	745	2025-2
S	148	W Alexander Ave	2.21	2.43	0.22	Rehab	740	2025-3

Neighborhood Streets								
Route Type	Route Number	Route Name	Beginning Mile Point	Ending Mile Point	Length (miles)	Treatment Type	Score	Rank
S	229	Old Shoals Junction Rd	0.00	1.38	1.38	Rehab	775	2025-1
S	51	Milford Springs Rd	1.29	1.81	0.52	Rehab	770	2025-2
S	351	Pine Forest Dr	0.00	0.20	0.20	Rehab	765	2025-3

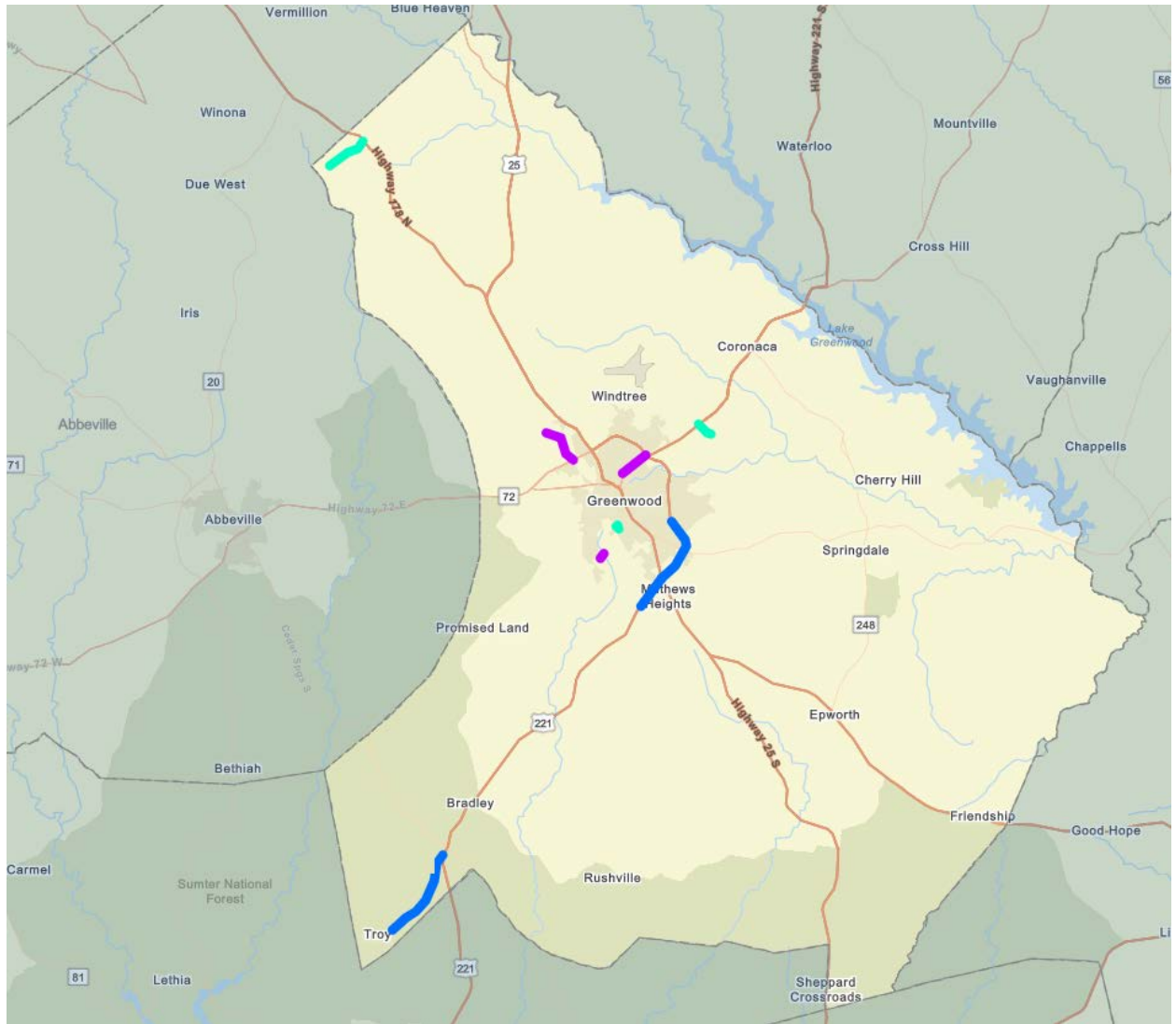

Laurens County

Major Roads/Primary Routes								
Route Type	Route Number	Route Name	Beginning Mile Point	Ending Mile Point	Length (miles)	Treatment Type	Score	Rank
US	76	US-76	12.41	13.96	1.55	Rehab	965	2025-1
US	76	US-76	11.73	12.23	0.50	Rehab	965	2025-2
SC	56	SC-56	16.56	21.13	4.57	Rehab	960	2025-3
SC	72	SC-72	16.84	17.17	0.33	Rehab	955	2025-4
SC	56	SC-56	9.48	9.70	0.22	Rehab	950	2025-5
SC	72 BUS	SC-72 Bus	2.32	3.31	0.99	Rehab	945	2025-6
US	25	US-25	3.22	3.93	0.71	Rehab	940	2025-7

Farm to Market Secondary Roads								
Route Type	Route Number	Route Name	Beginning Mile Point	Ending Mile Point	Length (miles)	Treatment Type	Score	Rank
S	29	Riverfork Rd	8.48	9.28	0.80	Rehab	870	2025-1
S	6	Indian Mound Rd	5.35	8.89	3.54	Rehab	865	2025-2

Neighborhood Streets								
Route Type	Route Number	Route Name	Beginning Mile Point	Ending Mile Point	Length (miles)	Treatment Type	Score	Rank
S	482	Sunset Rd	0.00	1.23	1.23	Rehab	980	2025-1
S	385	Lakewood Dr	0.67	1.04	0.37	Rehab	975	2025-2
S	473	Fieldcrest Rd	0.00	1.40	1.40	Reconst	970	2025-3
S	384	League Rd	0.00	0.45	0.45	Reconst	965	2025-4

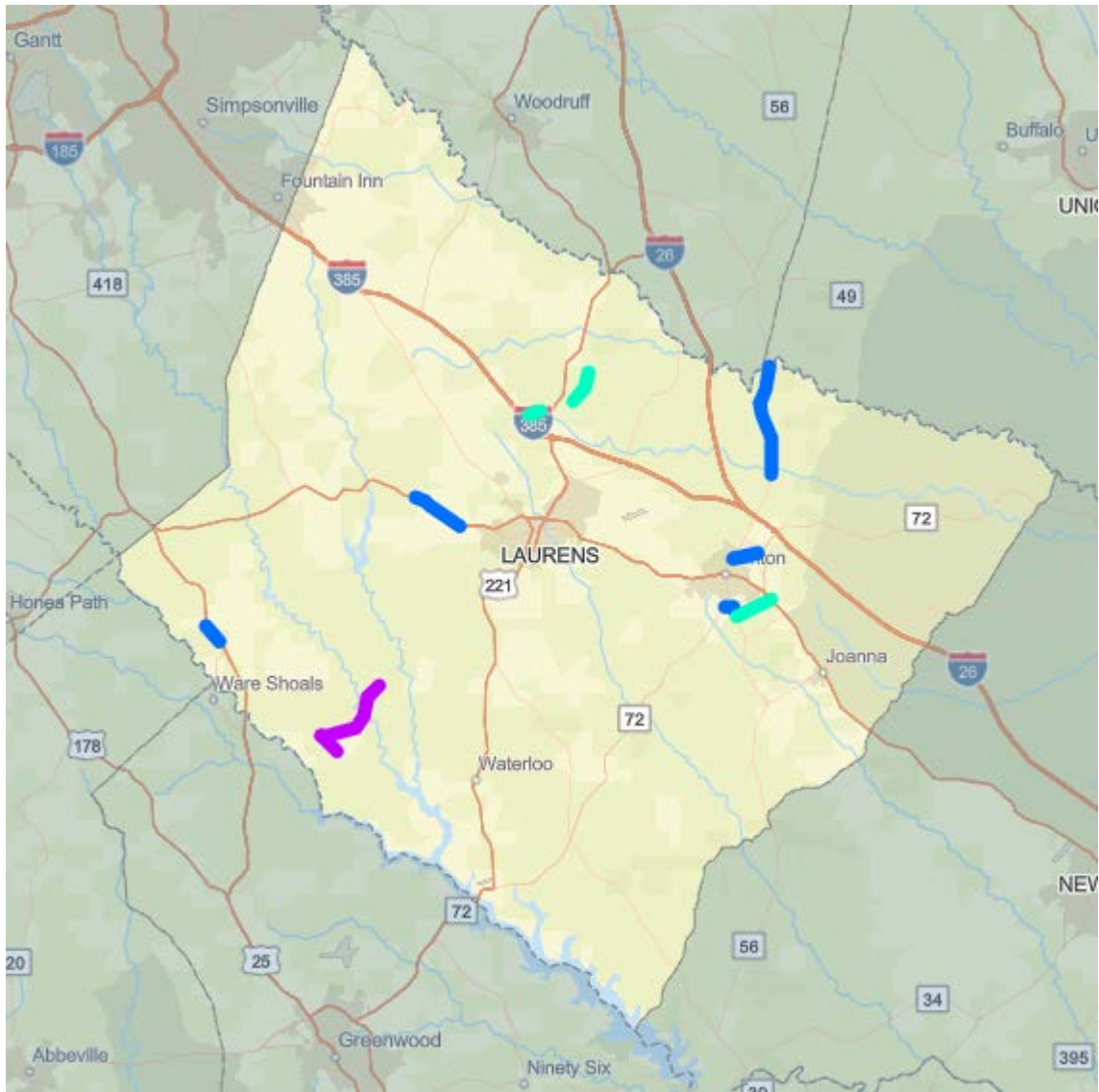

McCormick County

Major Roads/Primary Routes								
Route Type	Route Number	Route Name	Beginning Mile Point	Ending Mile Point	Length (miles)	Treatment Type	Score	Rank
US	221	US-221	15.86	18.36	2.50	Rehab	650	2025-1

Farm to Market Secondary Roads								
Route Type	Route Number	Route Name	Beginning Mile Point	Ending Mile Point	Length (miles)	Treatment Type	Score	Rank
S	227	Key Rd	0.00	1.30	1.30	Reconst	655	2025-1

Neighborhood Streets								
Route Type	Route Number	Route Name	Beginning Mile Point	Ending Mile Point	Length (miles)	Treatment Type	Score	Rank
S	34	Rocky Creek Rd	0.00	0.76	0.76	Rehab	720	2025-1
S	34	Rocky Creek Rd	0.88	1.96	1.08	Rehab	720	2025-2

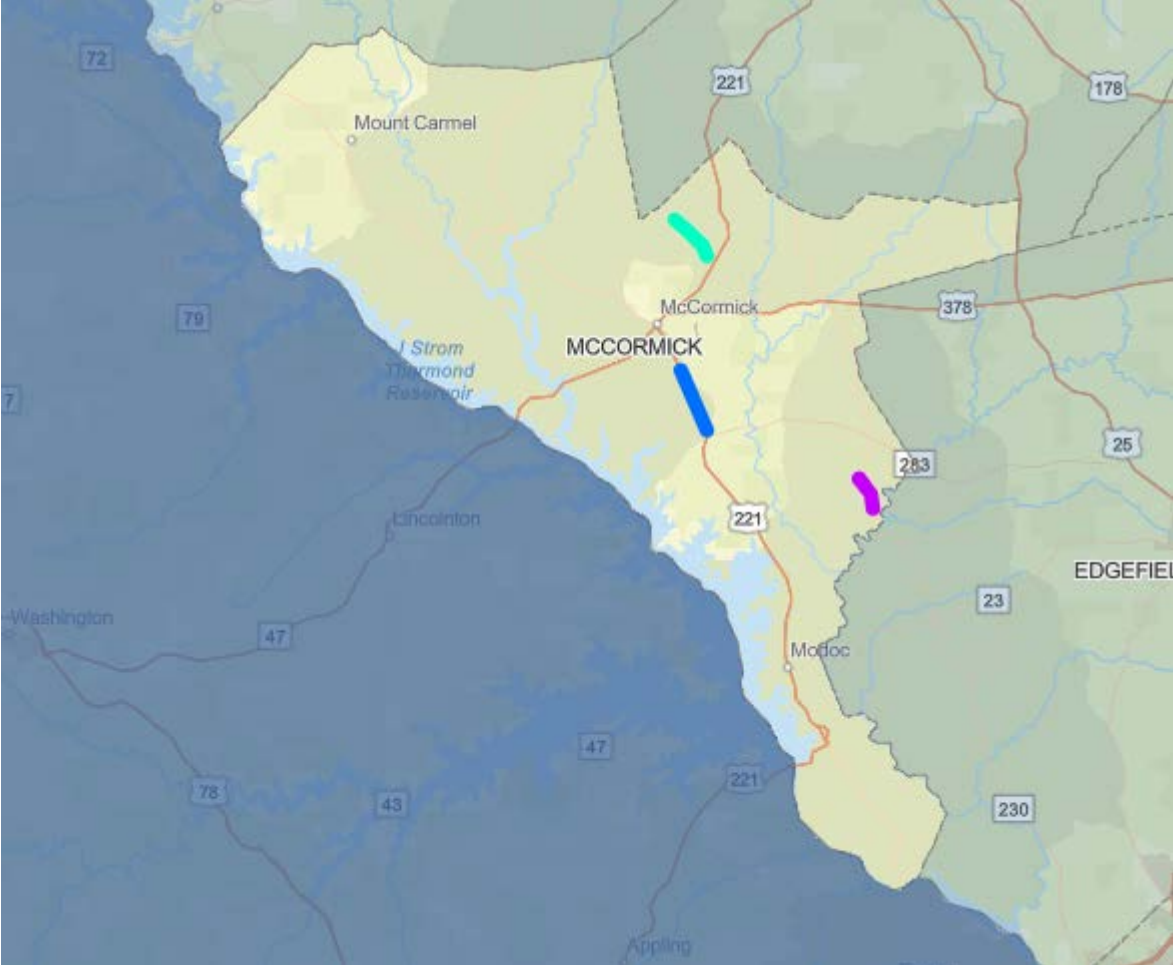

Saluda County

Major Roads/Primary Routes								
Route Type	Route Number	Route Name	Beginning Mile Point	Ending Mile Point	Length (miles)	Treatment Type	Score	Rank
US	178	US-178	11.51	15.36	3.85	Rehab	960	2025-1
SC	702	SC-702	0.00	2.89	2.89	Rehab	950	2025-2
SC	23	SC-23	0.00	0.71	0.71	Rehab	940	2025-3

Farm to Market Secondary Roads								
Route Type	Route Number	Route Name	Beginning Mile Point	Ending Mile Point	Length (miles)	Treatment Type	Score	Rank
S	222	Bethel Rd	0.00	0.47	0.47	Reconst	880	2025-1
S	149	Long Ave	3.61	4.07	0.46	Rehab	875	2025-2
S	21	Fruit Hill Rd	5.48	7.21	1.73	Rehab	870	2025-3

Neighborhood Streets								
Route Type	Route Number	Route Name	Beginning Mile Point	Ending Mile Point	Length (miles)	Treatment Type	Score	Rank
S	140	Wheeler Rd	0.00	1.45	1.45	Rehab	865	2025-1

