

SCDOT 2027 Pavement Improvement Program - Upper Savannah COG Region

The recommended rehabilitation and reconstruction projects for the Proposed 2027 Pavement Improvement Program were selected utilizing ranking processes that are based on objective and quantifiable factors. These projects along with projects selected for preventive maintenance comply with the Ten-Year Plan, support the performance targets established in the Transportation Asset Management Plan and utilize a county by county distribution of paving funds in order to ensure that every county of the state is guaranteed paving funds.

Abbeville County

Major Roads/Primary Routes								
Route Type	Route Number	Route Name	Beginning Mile Point	Ending Mile Point	Length (miles)	Treatment Type	Score	Rank
SC	823	SC-823	0.00	5.50	5.5	Rehab	725	2027-1
SC	71	SC-71	6.77	8.98	2.21	Rehab	705	2027-2
SC	72	SC-72	17.58	18.03	0.45	Rehab	695	2027-3
SC	72	SC-72	17.29	17.58	0.29	PM	N\A	2027-PM
SC	823	SC-823	5.50	5.62	0.12	PM	N\A	2027-PM

Farm to Market Secondary Roads								
Route Type	Route Number	Route Name	Beginning Mile Point	Ending Mile Point	Length (miles)	Treatment Type	Score	Rank
S-	100	Central Shiloh Rd.	0.00	1.85	1.85	Rehab	805	2027-1
S-	37	Hook Rd. / Willie Kay Rd.	2.54	3.47	0.93	Reconst	790	2027-2

Neighborhood Streets								
Route Type	Route Number	Route Name	Beginning Mile Point	Ending Mile Point	Length (miles)	Treatment Type	Score	Rank
S-	87	Turkey Creek Rd.	1.87	2.13	0.26	Reconst	820	2027-1
S-	64	Pumpkin Rd.	0.00	1.84	1.84	Reconst	760	2027-2

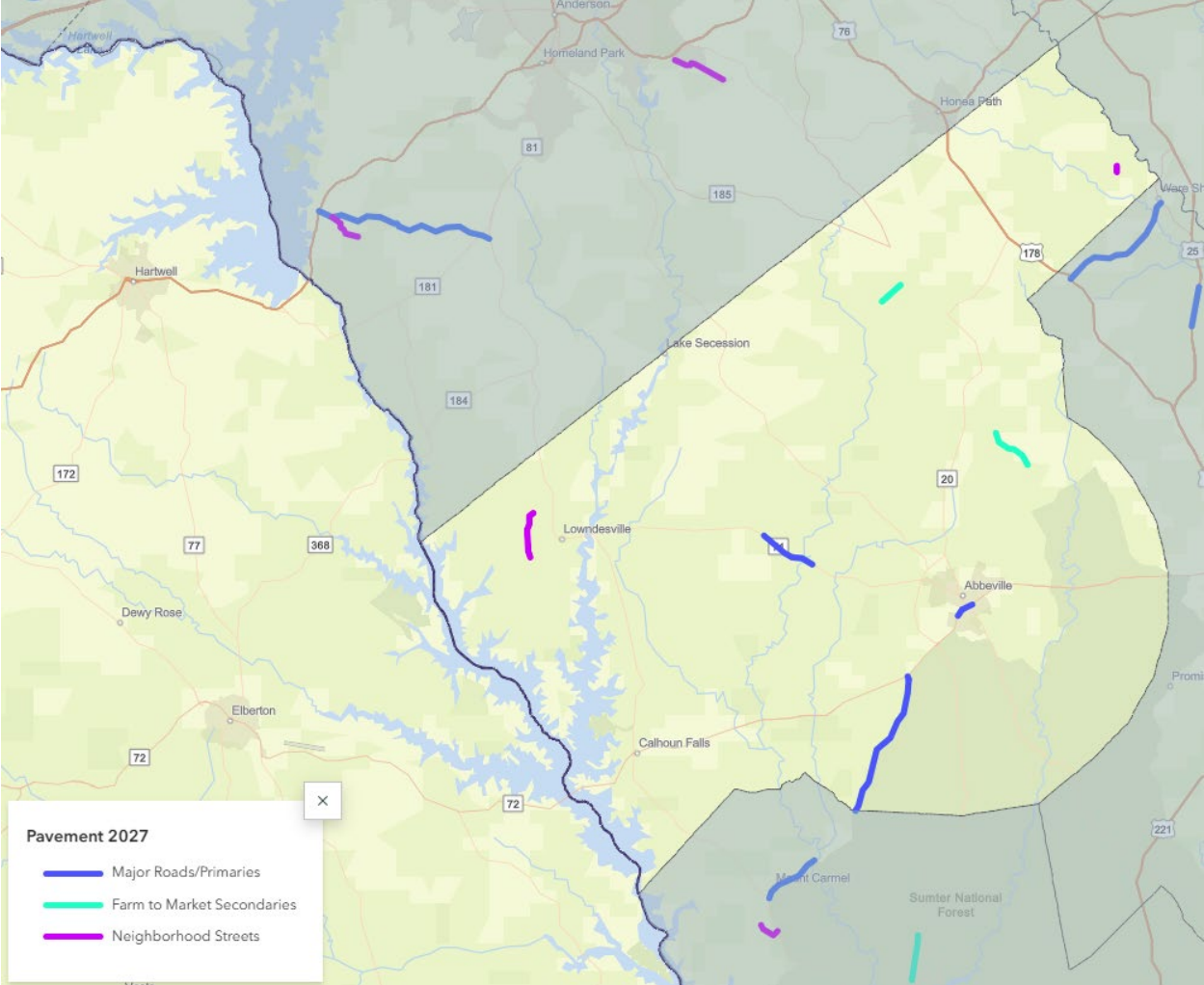

Edgefield County

Major Roads/Primary Routes								
Route Type	Route Number	Route Name	Beginning Mile Point	Ending Mile Point	Length (miles)	Treatment Type	Score	Rank
SC	283	SC-283	0.00	1.55	1.55	Rehab	810	2027-1
SC	283	SC-283	1.55	6.92	5.37	PM	N\A	2027-PM

Farm to Market Secondary Roads								
Route Type	Route Number	Route Name	Beginning Mile Point	Ending Mile Point	Length (miles)	Treatment Type	Score	Rank
S-	35	Walker Rd.	0.00	3.71	3.71	PM	N\A	2027-PM
S-	35	Walker Rd.	3.71	4.13	0.42	Rehab	720	2027-1

Neighborhood Streets								
Route Type	Route Number	Route Name	Beginning Mile Point	Ending Mile Point	Length (miles)	Treatment Type	Score	Rank
S-	52	Five Notch Rd/Lanham Rd	5.70	6.97	1.27	Rehab	755	2027-1
S-	316	Scott Ferry Rd.	0.00	0.59	0.59	Rehab	720	2027-2

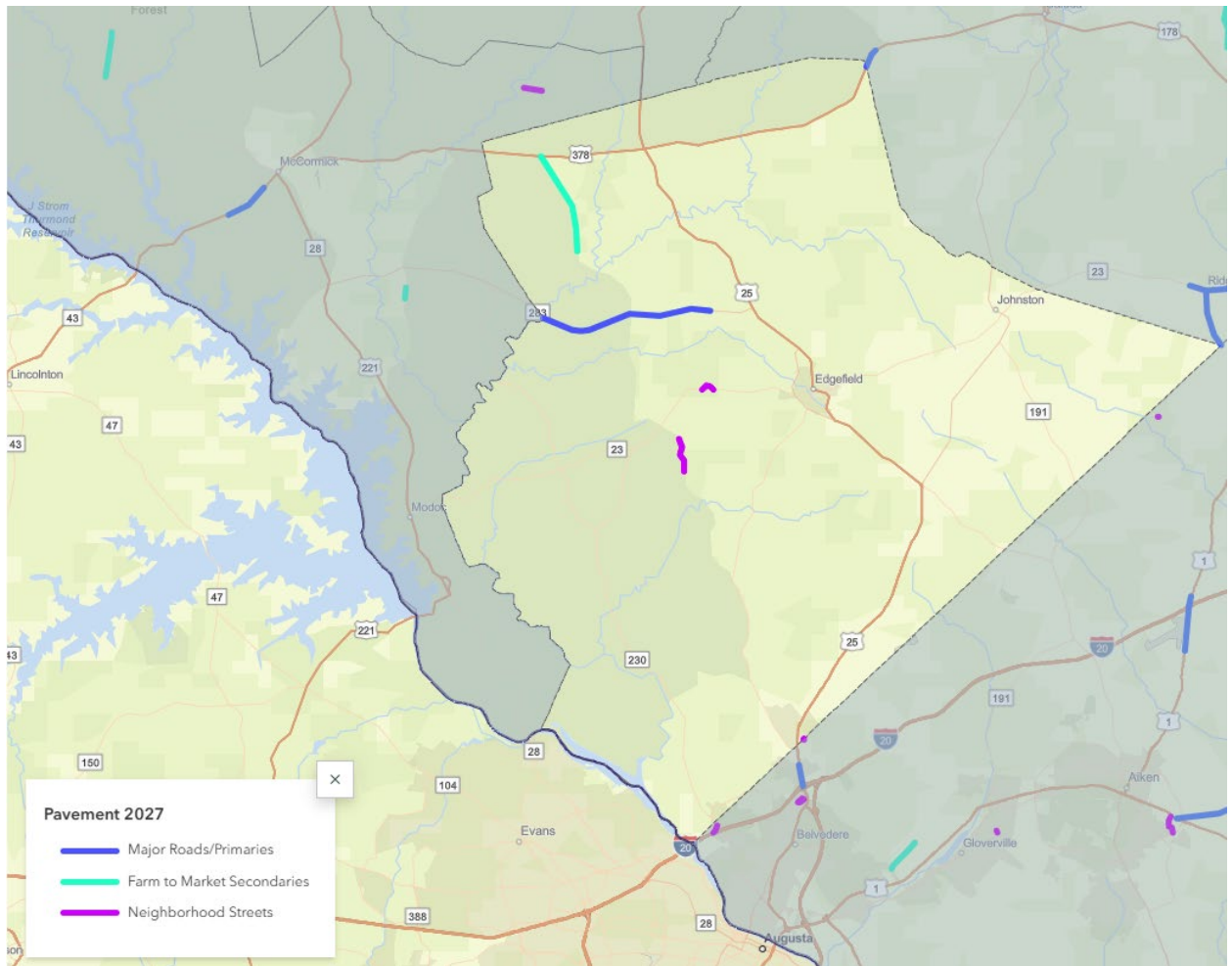

Greenwood County

Major Roads/Primary Routes								
Route Type	Route Number	Route Name	Beginning Mile Point	Ending Mile Point	Length (miles)	Treatment Type	Score	Rank
SC	72 BUS	Reynolds Ave.	3.87	4.31	0.44	Rehab	815	2027-1
SC	420	Smith St. Ext.	0.00	4.93	4.93	Rehab	810	2027-2
US	25	US-25	32.40	33.92	1.52	Rehab	790	2027-3
SC	72 BUS	Reynolds Ave.	3.28	3.87	0.59	PM	N\A	2027-PM

Farm to Market Secondary Roads								
Route Type	Route Number	Route Name	Beginning Mile Point	Ending Mile Point	Length (miles)	Treatment Type	Score	Rank
S-	44	Callison Rd.	5.63	8.02	2.39	Rehab	745	2027-1
S-	268	Haltiwanger Rd.	0.00	0.83	0.83	Rehab	740	2027-2

Neighborhood Streets								
Route Type	Route Number	Route Name	Beginning Mile Point	Ending Mile Point	Length (miles)	Treatment Type	Score	Rank
S-	186	Five Notch Rd.	0.00	3.00	3.002	Rehab	855	2027-1

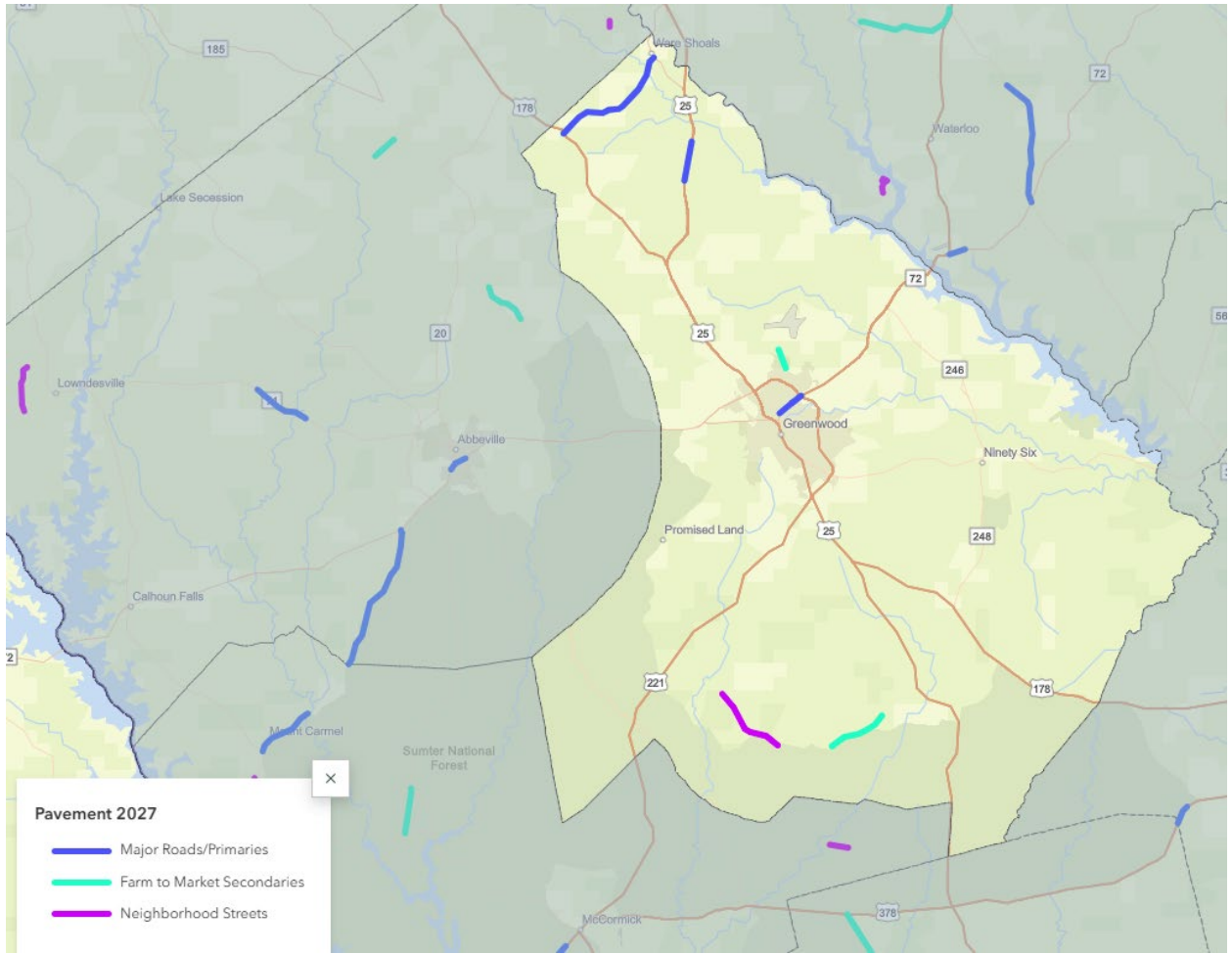

Laurens County

Major Roads/Primary Routes								
Route Type	Route Number	Route Name	Beginning Mile Point	Ending Mile Point	Length (miles)	Treatment Type	Score	Rank
US	76	US-76	23.83	24.29	0.46	Rehab	750	2027-1
SC	56 BUS	Jacobs Way	0.00	0.41	0.41	Rehab	740	2027-2
SC	39	SC-39	7.03	11.95	4.92	Rehab	730	2027-3
SC	72	SC-72	0.96	1.66	0.7	Rehab	725	2027-4
SC	72 BUS	S. Broad St.	0.00	0.51	0.51	PM	N\A	2027-PM

Farm to Market Secondary Roads								
Route Type	Route Number	Route Name	Beginning Mile Point	Ending Mile Point	Length (miles)	Treatment Type	Score	Rank
S-	6	Indian Mound Rd.	10.34	14.33	3.99	Rehab	792	2027-1
S-	289	Old Airport Rd.	0.00	0.24	0.24	Rehab	783	2027-2
S-	289	Old Airport Rd.	0.312	0.68	0.368	Rehab	782	2027-3

Neighborhood Streets								
Route Type	Route Number	Route Name	Beginning Mile Point	Ending Mile Point	Length (miles)	Treatment Type	Score	Rank
S-	359	Caroline St.	0.00	0.06	0.06	Rehab	720	2027-1
S-	561	Isle of Pines Cir.	0.00	1.03	1.03	Reconst	718	2027-2
S-	290	Fairgrounds Rd.	0.00	0.88	0.88	Rehab	716	2027-3
S-	943	Dove Rd.	0.00	0.87	0.87	Reconst	715	2027-4

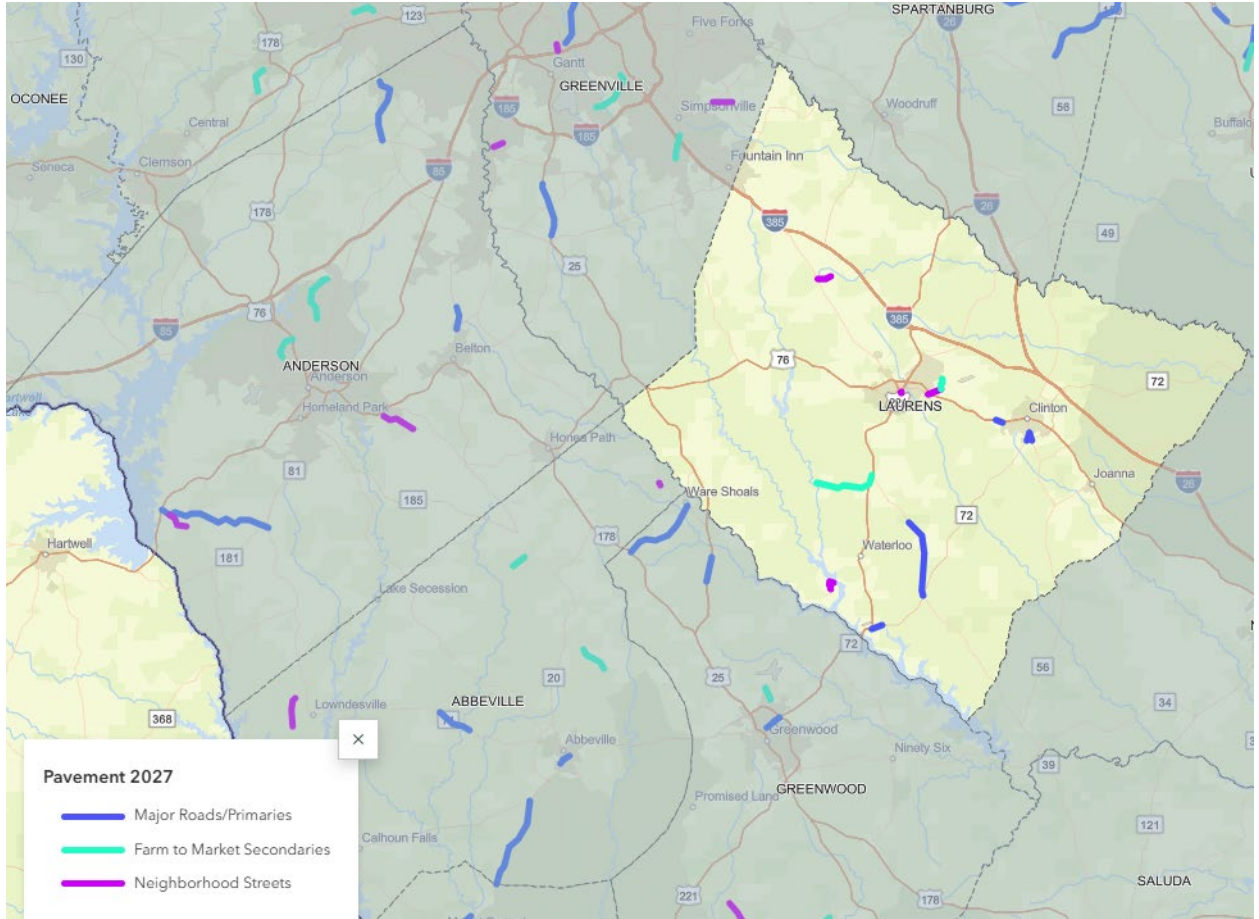

McCormick County

Major Roads/Primary Routes								
Route Type	Route Number	Route Name	Beginning Mile Point	Ending Mile Point	Length (miles)	Treatment Type	Score	Rank
SC	823	SC-823	0.00	2.36	2.355	Rehab	800	2027-1
US	378	US-378	4.51	6.25	1.74	Rehab	780	2027-2

Farm to Market Secondary Roads								
Route Type	Route Number	Route Name	Beginning Mile Point	Ending Mile Point	Length (miles)	Treatment Type	Score	Rank
S-	25	Richey Rd.	0.00	1.76	1.76	Rehab	800	2027-1
S-	21	Upper Mill Rd.	9.19	9.65	0.46	PM	N/A	2027-PM

Neighborhood Streets								
Route Type	Route Number	Route Name	Beginning Mile Point	Ending Mile Point	Length (miles)	Treatment Type	Score	Rank
S-	176	Smith Rd.	0.00	0.89	0.89	Rehab	850	2027-1
S-	232	Mt. Vernon Rd.	0.00	0.73	0.73	Rehab	800	2027-2

Saluda County

Major Roads/Primary Routes								
Route Type	Route Number	Route Name	Beginning Mile Point	Ending Mile Point	Length (miles)	Treatment Type	Score	Rank
SC	23	SC-23	6.24	9.09	2.85	Rehab	800	2027-1
SC	392	SC-392	0.00	2.31	2.31	Rehab	770	2027-2
US	378	US-378	0.00	0.82	0.815	Rehab	760	2027-3

Farm to Market Secondary Roads								
Route Type	Route Number	Route Name	Beginning Mile Point	Ending Mile Point	Length (miles)	Treatment Type	Score	Rank
S-	87	Sardis Rd.	4.20	7.42	3.22	Reconst	750	2027-1

Neighborhood Streets								
Route Type	Route Number	Route Name	Beginning Mile Point	Ending Mile Point	Length (miles)	Treatment Type	Score	Rank
S-	105	W. Creek Rd.	0.00	1.76	1.76	Reconst	775	2027-1

